

The Chesapeake Bay in Your  
Community: A Restoration  
Project

## Anne Arundel County

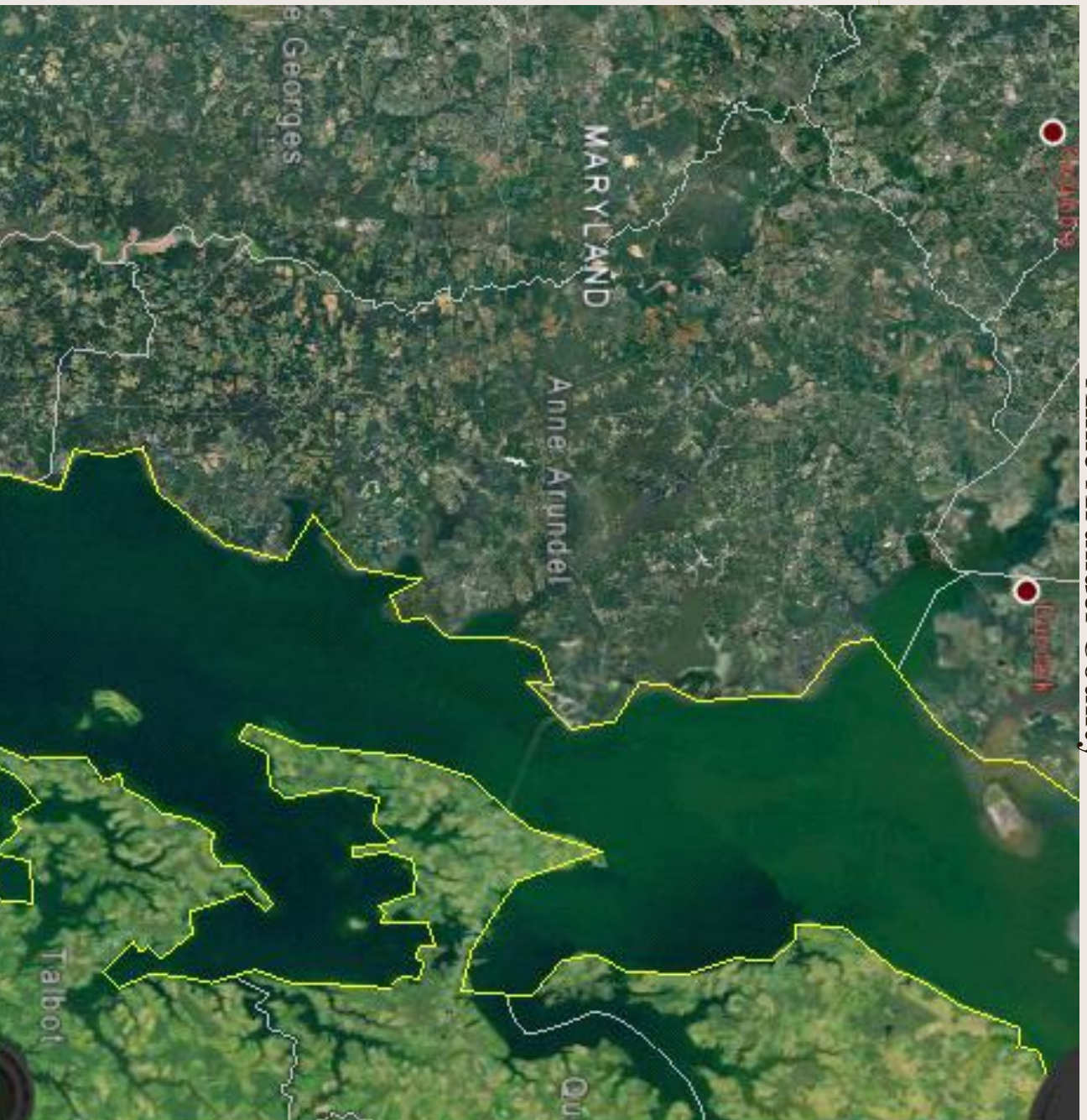

## Bay Tributaries



# Problems Relating to Bay Degradation

---

- Air Pollution
- Solid Waste
- Toxins and Oil
- Sediment
- Nutrient Loading

# Air Pollution

## Human Activities Contributing to Problem:

- Emissions
- Industrial Output

## Solutions:

- Regulations
- Improved transportation methods



# Solid Waste

## Human Activities Contributing to Problem:

- Poor disposal of municipal waste
- Toxic industrial output



## Solutions:

- Recycling
- Regulations
- Reduce use of materials



# Solid Waste Statistic

## 2004 Total Waste Generation – 229 Million Tons (before recycling)

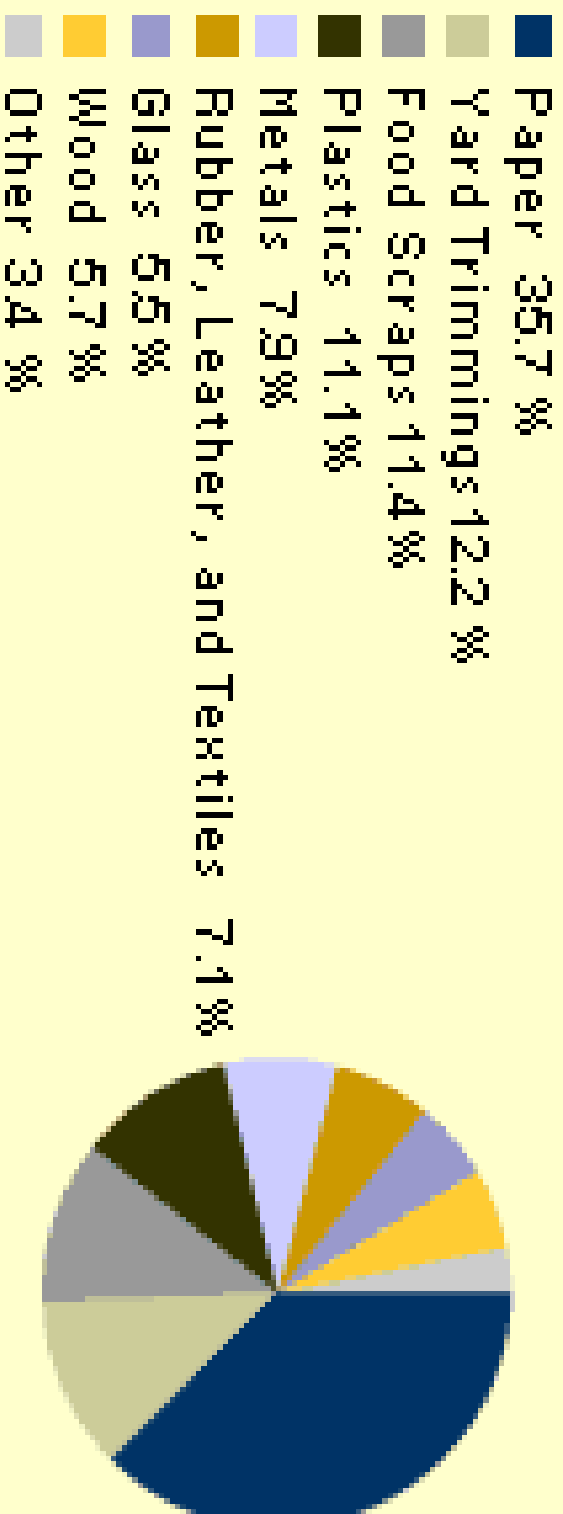

# Toxins and Oil

## Human Activities Contributing to Problem:

- Leaking oil
- Illegal disposal
- Accidents

## Solutions:

- Recycling oil
- Community action



# Sediment

## Human Activities Contributing to Problem:

- Agriculture
- Development
- Erosion

## Solutions:

- Regulations
- Vegetation



# Potomac and Patuxent Rivers

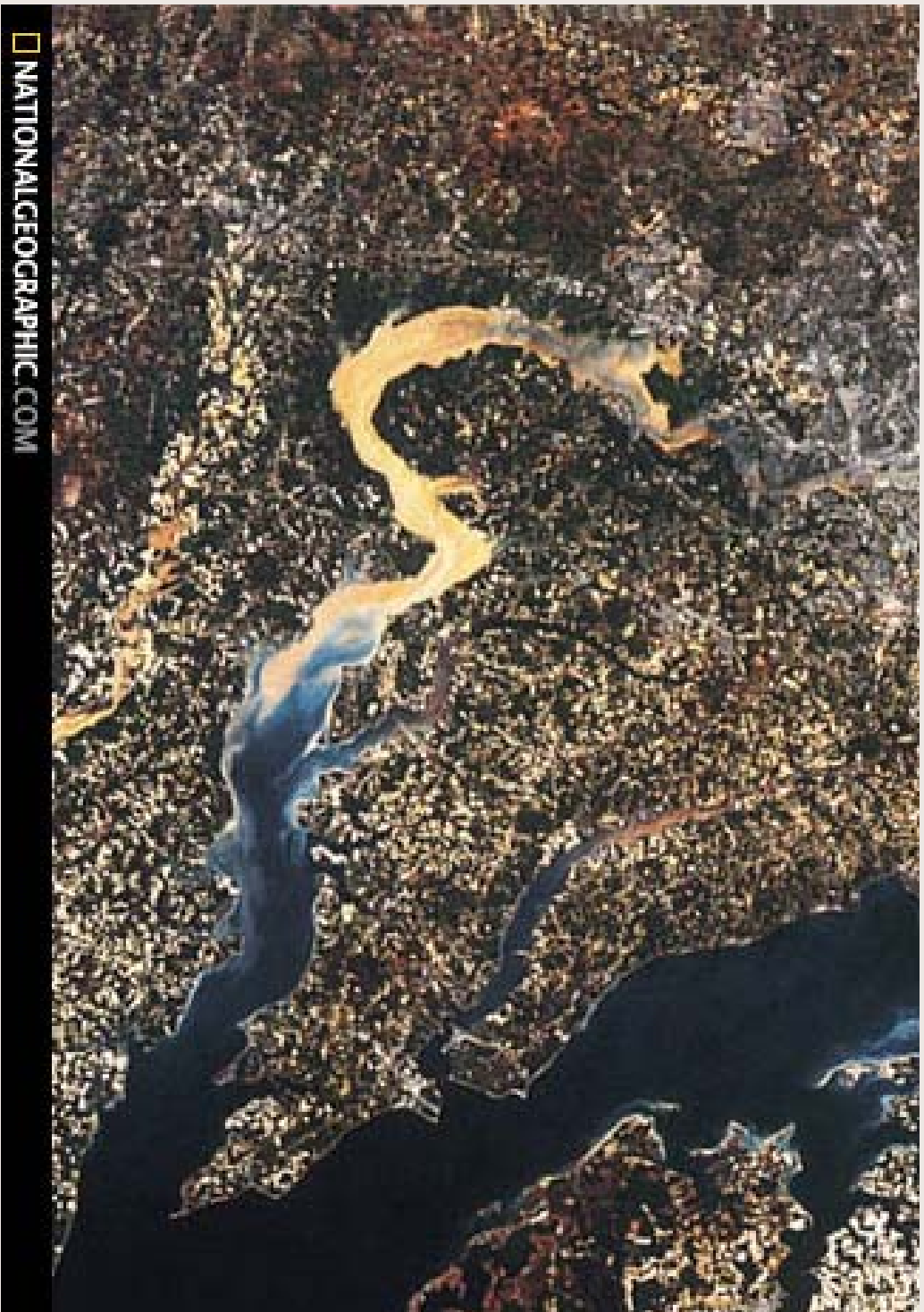

 NATIONALGEOGRAPHIC.COM

# Nutrient Loading

## Human Activities Contributing to Problem:

- Agriculture
- Domestic Pets

## Solutions:

- Buffer Zones



# Students Activism

---

- Organized planting
- Environmental projects
- Bay Day

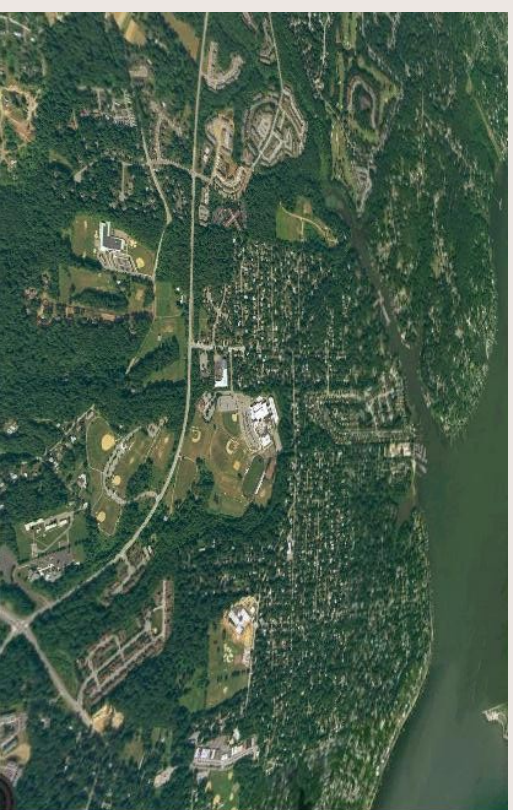

# Students Activism

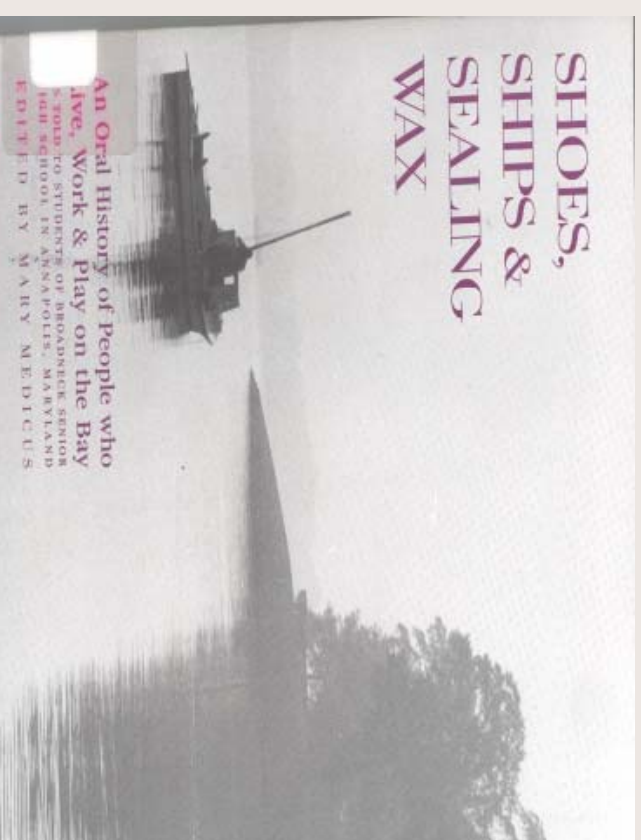
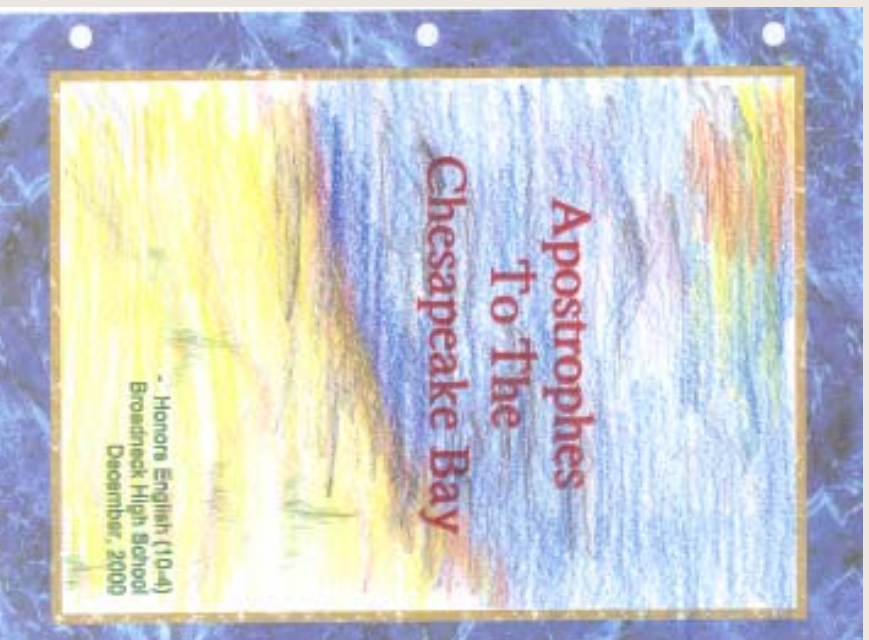

# Students Activism



## Broadneck Students Visit Smith Island

For both, Norwood acknowledges what does not fit: men will make their strategies. "You're a world builder and every woman needs a sense of their own in order for the way they go about things to work. The character of their life has a great effect on this." The character of their life has a great effect on this.

South Island, which has a population of around 100,000, is the most densely populated island in the nation, says Mr. Kavanagh. "There are 100,000 people in a 200,000-acre area," he says. "That's a pretty high density."

From September 17-29, 17 breakfast spots are

From September 2–29, 13 Redback spider webs were found; enough to represent the high population and how it related to the on South Island. Found by the Chinese Biology Foundation (CBF) government. The Chinese government is a very rich country. CBF knows the spider and they used a lot of their funds. CBF knows the spider and they used a lot of their funds. CBF knows the spider and they used a lot of their funds.

As the authors illustrate in a scenario in the tables, CBE grades Doug, Sally, and Tony placed a number of assignments of type B within the last two years. If Doug and Sally are students under the maximum B through and receive a no student award, the students dropped into the worst category, which results in giving a no Pass a Pass.

to find refuge, and most "progressive" in the twenties felt it a promise of finding meaningful freedom and peace washed in the shores of the land in the south.

be effective on the day around second semester midterms. Even so, says Klemm, for example, throughout the two-year speech course, he rarely sees students exposed to another dialect until they're well into their third year, and go home. Instead, students learn how to use an accent for the first time and a new accent for how they should use their mother tongue. Speech teacher Mary McInerney says, "I find I cannot only become a student more aware of their own accent, but also become a student more aware of their students' accents. For the first time, I could share it with my students."

But after five more I could stand it with my students.

At this time, the students were so excited that they are coming back and business of their school business for publication - there is no other school and business was made that is going from the day and the other business specifically on the new and new of South Island.

strong sense of history and continuity, and by the fact that the stone they extracted out of submersed themselves from. Residents welcome strange ritual of adoration which took for their door and ask questions. Several years ago a young high school graduate from Tehran (one of his brothers by the right and one sister who has lived in the United States) has been there, has the blades of the sun across your face has looked them through their umbrellas.

you've helped them through their needs.

ably Brown, one of the oldest winners in the nation and a subject of the students' oral history, worked almost until the seventh grade, when her mother died of a heart attack. She was suddenly "the most fragile child I've been

the only weakness. "It's not even longer what I've been

through a 1-in. (25.4-mm) -only opening in the roof deck. Switch the breakers back.

We had observed that the density of South Atlantic sea hares decreased in the spring months of the year, but that the spring months were the most vulnerable to predation. The two independent comparisons, as well as the results of our additional manipulations, indicate that the density of sea hares is not affected by the abundance of predators, but that the density of sea hares is affected by the abundance of algae. The density of sea hares is highest in the spring months, when the density of algae is highest. The density of sea hares is lowest in the summer months, when the density of algae is lowest. The density of sea hares is highest in the fall months, when the density of algae is highest. The density of sea hares is lowest in the winter months, when the density of algae is lowest. The density of sea hares is highest in the spring months, when the density of algae is highest. The density of sea hares is lowest in the summer months, when the density of algae is lowest. The density of sea hares is highest in the fall months, when the density of algae is highest. The density of sea hares is lowest in the winter months, when the density of algae is lowest.

owners and do not act as their landlords for months.

The authors work at half or less time. Tina Harms, author of *An Island One of Three*, lives full time in the backcountry of North Idaho. Thane Miller lives near The Cooperage in North Idaho, where he works from home. Several authors of *North Idaho* began the new business in 2008 or 2009. Theresa McLeod began the new business in 2008, and she

...in 1964, began the first formal studies of public

See **SMITH** Page 10

INSIDE:	
Editorial	2
SPS	4
Features	5
Calendar/Events	30
College	10
Environmental	12
Sports	14
Business	15
Back Page	16

BY JESSICA H. TOWHRY  
Staff Writer

A line of 10 Unifooded Broadheads High School freshmen snaked its way through the sand at Sandy Point State Park.

ed by their teacher and struggling

with their heads on the shoulders of the student in front, the freshmen inhibited the Chesapeake Bay area, but used kicking up against someone's feet, and occasionally flinched as an errant tree branch whipped past a cheek.

...but the same thing is true of the other side.

"I taught you one thing to do it a different way, and that's a good thing," said Lou Zaring of having to sense the boy without being able to see it.

1000

250 AND 219 classrooms spent Thursday at the state park working in a Chesapeake Bay Foundation program that takes students out of the classroom and into the park.

	Classroom	III	Both	I & III
1. The teacher's role	...the teacher is the main source of knowledge...	...the teacher is the main source of knowledge...	...the teacher is the main source of knowledge...	...the teacher is the main source of knowledge...
2. The student's role	...the student is the main source of knowledge...	...the student is the main source of knowledge...	...the student is the main source of knowledge...	...the student is the main source of knowledge...
3. The teacher's attitude	...the teacher is authoritarian...	...the teacher is authoritarian...	...the teacher is authoritarian...	...the teacher is authoritarian...
4. The student's attitude	...the student is authoritarian...	...the student is authoritarian...	...the student is authoritarian...	...the student is authoritarian...
5. The teacher's behavior	...the teacher is authoritarian...	...the teacher is authoritarian...	...the teacher is authoritarian...	...the teacher is authoritarian...
6. The student's behavior	...the student is authoritarian...	...the student is authoritarian...	...the student is authoritarian...	...the student is authoritarian...

would. Using a spin from the cross-jump to Bay Trust, Lee and the other freshmen insisted that even algebra has a practical use.

is a practical use.

## BROADNECK

"It makes things that are often quite tangible," said Pat Seidhardt, a Broadmoor science teacher and one of the program's coordinators at the school.

"They're not just reading about the book, they're using it. They're seeing the changes."

These two methods are used to determine the relative importance of each factor in the model.

of their beliefs, the potential to take students into the environment seemed large in the minds of teachers like Ms. Northrup.

...from every

grade went to Sandy Point for lessons similar to what half the freshman class took part in last week. This year, though, the number of active participants reduced from six to four.

though, the answer is never

(See BAY, Page C2)

(See ILAV, Page C2)



Freshman Michael Stevens holds the bottom of a tape measure across water Gaedy Point State Park as he and Erica Webb, left, Justin Van Dyke and Katie Whitaker, right, take measurements to determine the rate of beach erosion.